

BARON RESORT SHARM EL SHEIKH - LAGOON WING

FACTSHEET

BARON
RESORT
Sharm El Sheikh

BARON RESORT SHARM EL SHEIKH- LAGOON WING

OPENING SUMMER 2026

The Baron Resort Sharm El Sheikh is ideally located in the heart of Sinai Peninsula.
Sharm El Sheikh is an ultimate destination to enjoy a rare combination of the richest coral reefs, aquamarine water, crimson mountains and added miles of serene, unspoiled desert.

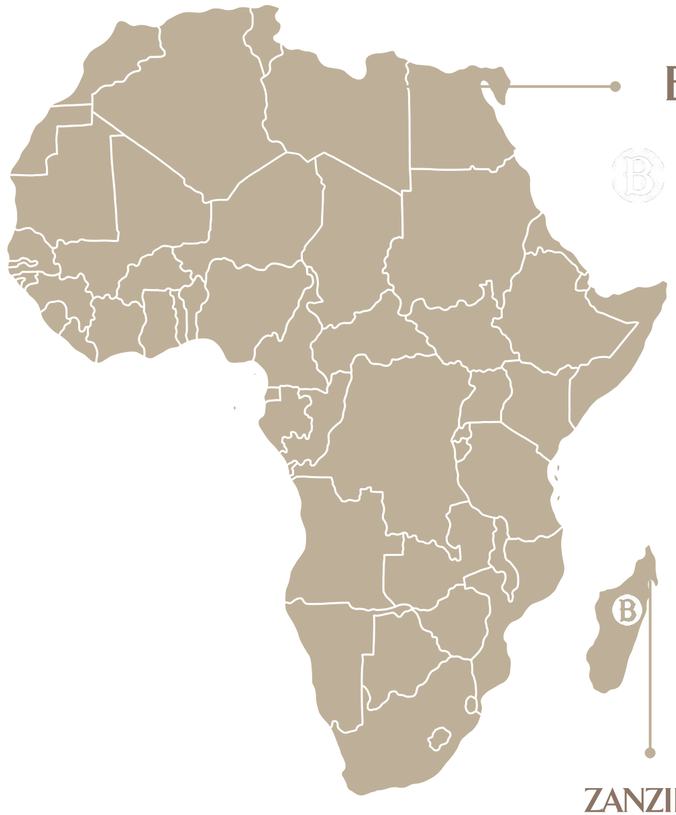

EGYPT



CAIRO
Baron Hotel Cairo

SHARM EL SHEIKH
Baron Resort Sharm El Sheikh
Baron Resort Sharm El Sheikh - LAGOON WING 'OPENING 2026'
Baron Palms Sharm El Sheikh
Baron Cascade Sharm El Sheikh 'OPENING 2026'

RED SEA
Baron Palace Sahl Hasheesh
Baron Island Sahl Hasheesh 'OPENING 2027'
Baron Eclipse Sahl Hasheesh 'OPENING 2028'
Baron Amara Sahl Hasheesh 'OPENING 2029'
Baron Hacienda Sahl Hasheesh 'OPENING 2029'
Baron Horizon Sahl Hasheesh 'OPENING 2030'
Aqua Park Sahl Hasheesh 'OPENING 2027'

ZANZIBAR
Baron Hotel Zanzibar 'OPENING 2026'


Baron Cascade
OPENING 2026
Sharm El Sheikh
Baron Resort
OPENING SUMMER 2026
Sharm El Sheikh - Lagoon Wing
Baron Resort
Sharm El Sheikh
Baron Palms
Sharm El Sheikh



1- Baron Resort Sharm El Sheikh

2- Baron Resort Sharm El Sheikh - Lagoon Wing

3- Baron Palms Sharm El Sheikh

4- Baron Palms Sharm El Sheikh, Private, white silky-sand beach

5- Baron Cascade Sharm El Sheikh

General Information



Official Category	5 Star | (Adults Only 16+)
Hotel Concept	Premium All Inclusive
Total Number of Rooms & Suites	78
Total Area	5000 m2
Number of buildings	1
Beach Location & Length	Private beach | 600m
Address	P.O Box 236, Sharm El Sheikh - Egypt
Phone	+20 693670100 | +20 693670101
E-mail	reservation@baronhotels.com
Website	**baronhotels.com**



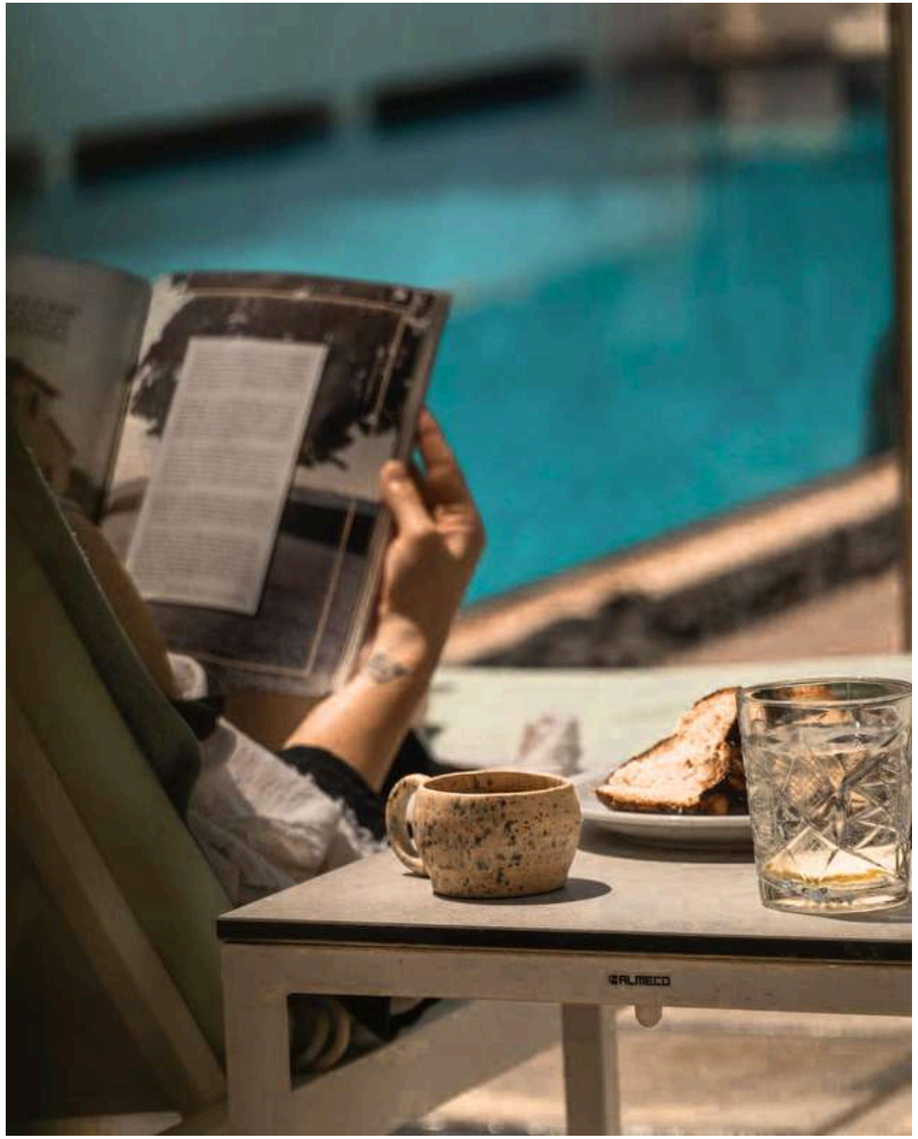



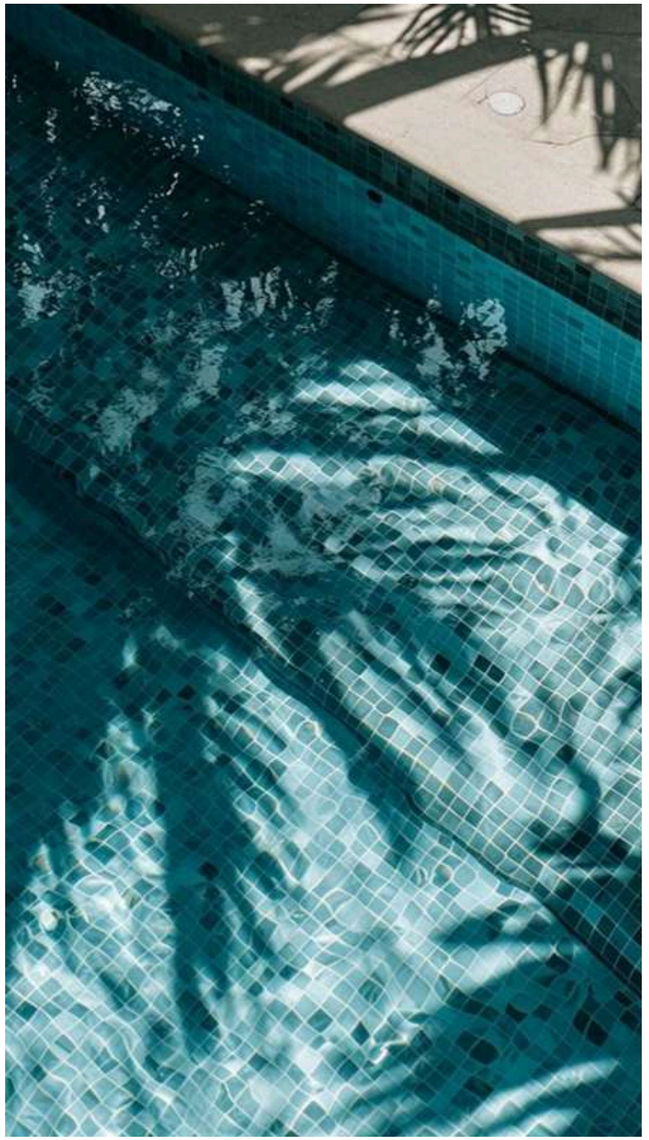

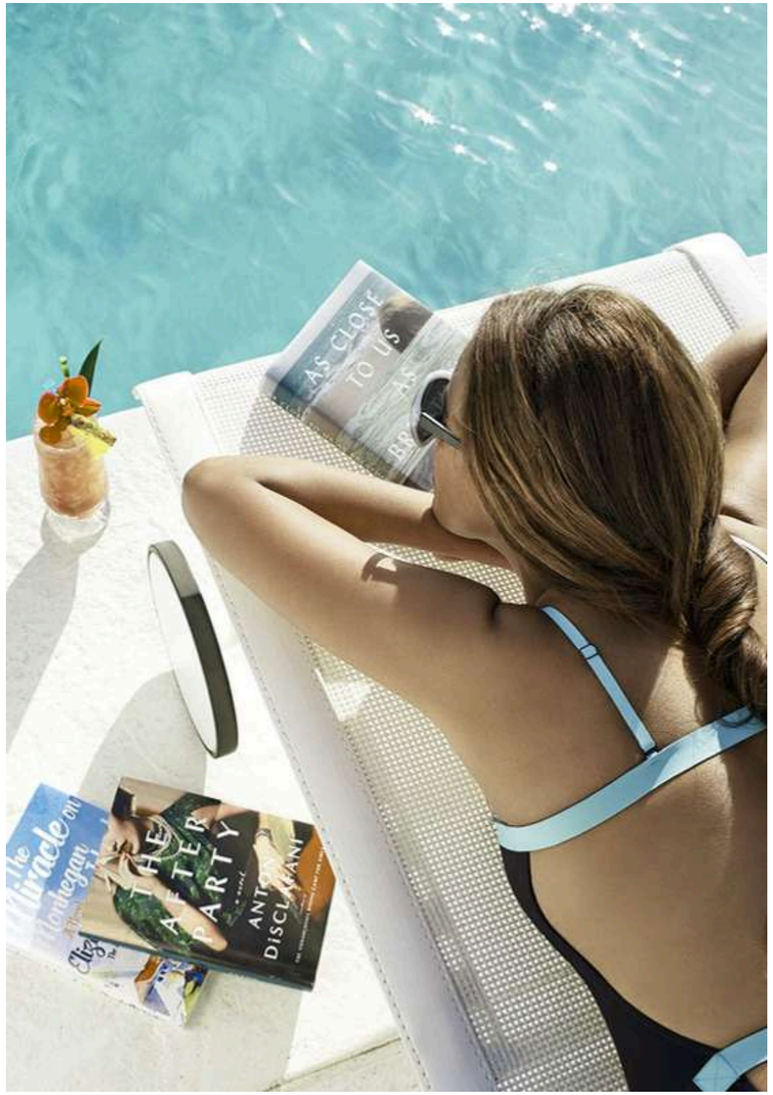
AS CLOSE TO US
THE AFTER PARTY
ANT
DISCLAIMER



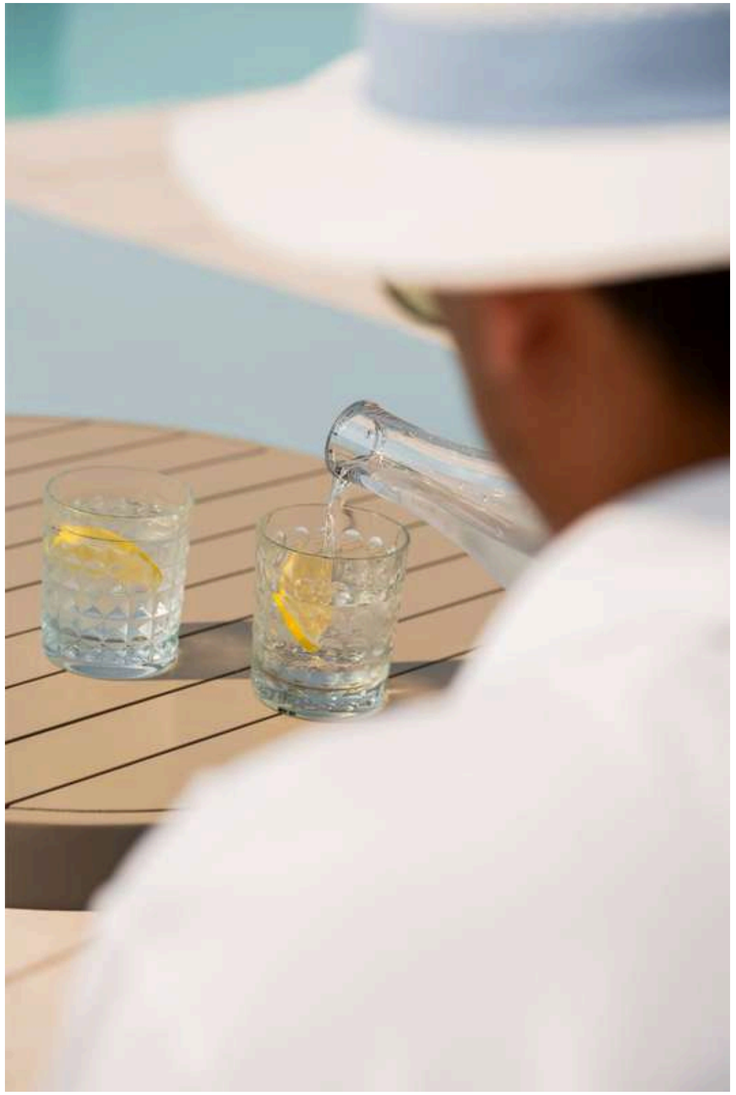

Location

In the very heart of Sharm El Sheikh, situated within the aqua oasis of Ras Nasrani national park, with jetty access to the out-of-ordinary vibrant snorkeling and diving spots that exude the aquarium submersion vibe.

Ras Nasrani

Sharm El Sheikh's Ras Nasrani is a stunning diving and snorkeling site located on the southern tip of the Sinai Peninsula in Egypt. It's renowned for its crystal-clear waters, vibrant coral reefs, and diverse marine life. Ras Nasrani is particularly popular among scuba divers due to its dramatic drop-offs and abundant marine biodiversity.

The site is known for its calm waters and excellent visibility, making it perfect for both beginner and experienced divers. Divers can explore colorful coral gardens teeming with exotic fish, as well as encounter larger marine species such as barracudas, reef sharks, and sea turtles.

Location & Access



Sharm El Sheikh International Airport	8 km
Na'ama Bay City Center	15 km
Transportation Options	VIP Transfer, Tour Operatores Transfers, Taxi
Pets	Not allowed
Accepted Credit Cards	Visa, Master Card, American Express
Spoken Languages	English, German, Italian, French, Arabic, Russian
Others	Casual wear for breakfast and lunch at the restaurants in the Main Building, for dinner in all restaurants smart casual is suitable.



Hotel Services

- High-speed wireless internet in all rooms and public areas
- Changing room with lockers and showers (for early check-in and late check-out)
- Sunshades on the beach, umbrellas by the pools, lounges with cushions, and beach towels
- Satellite TV with a premium mix of leading sports and entertainment channels
- Games room and cinema for children
- Laundry and dry cleaning service (free one-time use)
- Shuttle bus service to and from Na'ama Bay city center
- Banking services, business center, and concierge lounge
- Clinic and 24-hour on-call doctor
- Babysitting service
- Services for guests with special needs
- Car rental and hair salon services
- Shops: jewelry, market, and gift shop

BARON

Welcoming

Baron Cocktail for adults during check-in and special drinks for children

Baron’s homemade lemonade

Cold towel service in the lobby

Accompanying all guests to the rooms

Appropriate arrangements for disabled guests in public areas

Table reservation in the main restaurant for disabled guests

Bottled water and refreshing towels delivered to guest’s car at check-out

24 Hours Reception / Concierge Services / One Touch Service®



ACCOMMODATION

Rooms & Suites

Modern, stylish and beautifully appointed 78 spacious rooms & suites offering privacy with exceptional views of pool and the Resort courtyards.

Room Description	m2	Number of Rooms	View	Swim-Up	No of Bedrooms	No of Bathrooms	Occupancy
Swim-Up Suites	60	26	Pool View	✓	1	1	Max 3 Adults
Premium Pool View Room	45	52	Pool View		1	1	Max 3 Adults

SWIM-UP SUITE

Pool View Adults Only

Room Featuers

- Secluded balcony /terrace
- Seating area
- Safe deposit box
- Air-conditioning with individual control
- Ceiling fan
- Mini bar, replenished daily
- Direct dial telephone and voice mail
- 42 inch Flat-screen TVs; satellite & Music channels
- Smoke detector
- 100% Egyptian cotton bed linens, towels and bathrobes
- Pillow menu, hypo-allergenic pillow upon on request
- In-room tea and coffee making facilities
- Iron and ironing board (available upon request)

Room Size: 60m2
Bed: 1 king-size bed (180cm) / or Twin single beds (120cm)
Extra Bed: Optional
View: Pool View
Maximum capacity: 3 Adults
Swim-up Pool: Yes



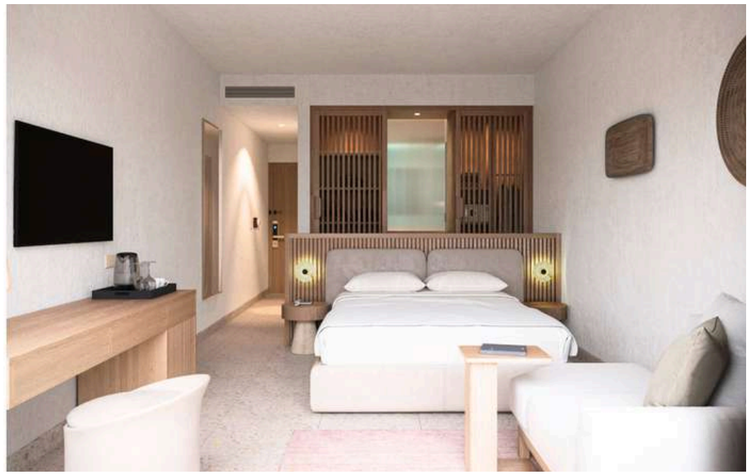

Services

- A Daily housekeeping service
- Non-Smoking rooms are available
- Free Wi-Fi in all rooms and public areas

PREMIUM POOL VIEW ROOM

Pool View Adults Only

Room Featuers

- Secluded balcony /terrace
- Seating area
- Safe deposit box
- Air-conditioning with individual control
- Ceiling fan
- Mini bar, replenished daily
- Direct dial telephone and voice mail
- 42 inch Flat-screen TVs; satellite & Music channels
- Smoke detector
- 100% Egyptian cotton bed linens, towels and bathrobes
- Pillow menu, hypo-allergenic pillow upon on request
- In-room tea and coffee making facilities
- Iron and ironing board (available upon request)

Room Size: 45 m2
Bed: 1 king-size bed (180cm)/ or Twin single beds (120cm)
Extra Bed: Optional – Baby cot upon request
View: Pool View
Maximum capacity: 3 Adults





Services

- A Daily housekeeping service
- Non-Smoking rooms are available
- Free Wi-Fi in all rooms and public areas





Gastronomic Journey of *flavours*



BARON GOURMET

Food and Beverage Service

2 Main Restaurants	4 À la Carte Restaurants	7 Bars	2 Snack Restaurants	Others
Sinai World Class Cuisine **Saint Chaterine** International Breakfast International Lunch International Dinner	Taj Mahal Restaurant Egyptian Restaurant Bella Vista Restaurant The Oasis Pool Restaurant & Bar	Panorama Lobby Bar & Piano Lounge The Niche Bar The Oasis Bar Palms Beach Bar Now & Zen Dance Bar Billiard Bar Khan El Khalili Oriental Café	The Oasis Restaurant Palms Beach Bar	Room Service







RESTAURANTS



Restaurant Name	Type of Meal	Service	Operation Time	Indoor Capacity	Outdoor Capacity	Dress Code
Sinai World Class Cuisine	Breakfast	Open Buffet	06:30 - 10:30	250	100	Casual
	Lunch		12:30 - 15:00			
	Dinner		18:30 - 22:00			

WEEKLY DINNER INTERNATIONAL THEMES

Day	Cuisine Theme
Monday	Italian Buffet
Tuesday	Far Eastern Buffet
Wednesday	BBQ Buffet
Thursday	Mexican Buffet
Friday	Egyptian Buffet
Saturday	Seefood Buffet
Sunday	International Buffet

À LA CARTE RESTAURANTS

Restaurant	Cuisine	Operation Time	Indoor Capacity	Outdoor Capacity	Dress Code
Bella Vista	Italian Cuisine	19:00- 23:00	50	N/A	Casual
Egyptian	Egyptian Cuisine	19:00- 23:00	30	34	Casual
Taj Mahal	Indian Cuisine	19:00- 23:00	34	30	Casual
The Oasis Pool Restaurant & Bar	BBQ & Seafood	19:00- 23:00	N/A	68	Casual







BARS

Bars	Service	Operation Time	Indoor Capacity	Outdoor Capacity
Panorama Lobby Bar & Piano Lounge	Full Beverage Service	24 Hours	52	42
The Niche Bar	Drinks & Cigar Lounge	17:00 – 01:00	21	N/A
Oasis Pool Restaurant & Bar	Drinks & Aperitifs	10:00-23:00	N/A	188
Khan El Khalili Oriental Cafe	Shisha & Drinks	17:00 – 24:00	32	35
Palms Beach Bar & Lounge	Drinks & Aperitifs	10:00-24:00	N/A	65
Now & Zen Dance Bar	Drinks & Aperitifs	20:00 – 02:00	40	20
Billiard Bar	Drinks & Aperitifs	12:00 - 24:00	30	N/A
Room Service	Special Menu	24 Hours		

PREMIUM ALL INCLUSIVE FOOD & BEVERAGE CONCEPT

All Day Dining - Sinai Restaurant / St. Catherine	Breakfast	Lunch	Dinner
À la carte Restaurant	Bella Vista Restaurant	Taj Mahal Restaurant	
	Egyptian Restaurant	The Oasis Pool Restaurant & Bar	

Bars Around the Resorts	Beverage Import & Deluxe Category
Soft Drinks All Day Dining As Well As Alcoholic Beverages	Fresh Orange Juice Service for Breakfast at Main Restaurant
Snacks	Mini Bar
Ice Cream	

PREMIUM ALL INCLUSIVE IMPORTED BEVERAGE CONCEPT

Whiskies	Red Label Blended Scotch · Jameson Irish Whiskey · Jack Daniel's · Jim Beam · Glenfiddich · J&B Rare Blended Scotch · Famous Grouse Scotch · Ballantine's Finest · Dewar's White Label
Vodkas	Smirnoff · Absolut Peach · King Robert · Absolut Raspberry · Finlandia · Smirnoff Red · Stolichnaya · Absolut Pear
Gins	Tanqueray Extra Dry · Bombay Sapphire · Beefeater · Gordon's
Rums	Bacardi Carta Negra · Bacardi Gold · Bacardi Blanca · Havana Club
Tequilas	Tequila Silver Gold · Tequila Silver Blanco · Sauza Silver
Cognac	VS Hennessy · VS Martell · VSOP Napoleon French Brandy
Aperitif	Sambuca Classic White · Grappa · Campari · Martini Bianco · Martini Rosso · Martini Extra Dry · Dubonnet · Pernod · Richard
Liquors	Drambuie · Crème de Menthe · Cointreau · Kahlua · Baileys · Blue Curaçao · Cherry Brandy · Malibu

*Present in selected outlets subject to market availability

Rejuvenation

Wellness & Relaxation Center

including gym, spa, steam rooms, variety of massages, beauty treatment rooms separate for men & women, and a beach massage tent overlooking the Red Sea.



BARON SPA

Rejuvenate mind, body and soul

It's about time to be re-born

Elevate your mind, body and soul in an enclave of Arabesque architecture and authentic rituals, the perfect place to embrace well-deserved time just for you.



Reconnect
with the best version of yourself.


THE SPA







SPA & WELLNESS





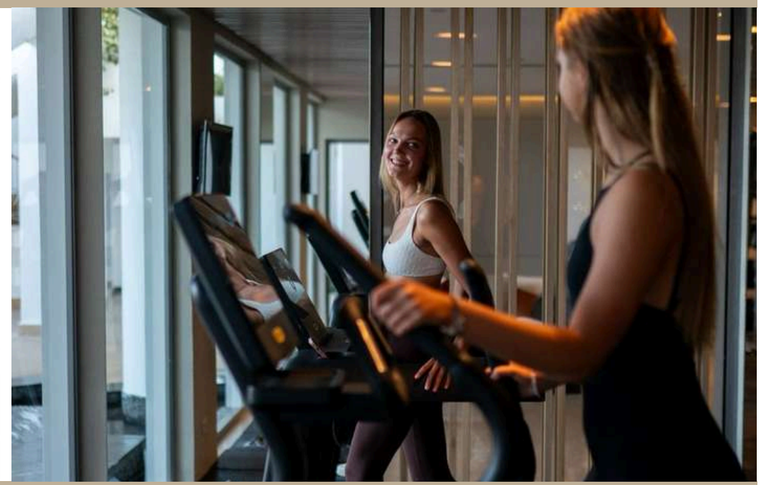

Included

Turkish bath	Sauna	Steam bath
Fitness Center	Jacuzzi	Massages
Beauty treatment rooms		

Extra Charge

A beach massage tent	Skin Care	Beauty Center / Hair Dresser

WATER SPORTS & DIVING CENTER





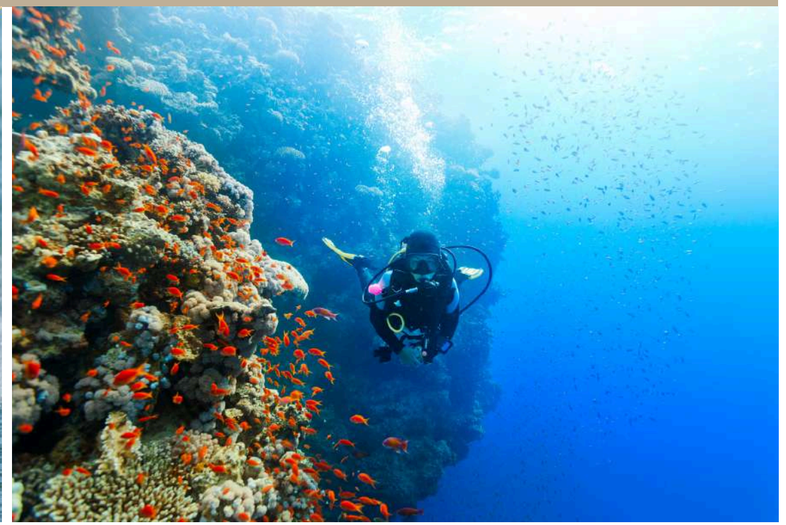

Water Ski	Tube	Banana Boat
Parasailing	Wind surfing	Private Speed Boat
Diving Center	Glass Boat	Wakeboard

DIVING CENTER





Ras Nasrani

Sharm El Sheikh's Ras Nasrani is a stunning diving and snorkeling site located on the southern tip of the Sinai Peninsula in Egypt, in front of the Baron Cascade Sharm El Sheikh. It's renowned for its crystal-clear waters, vibrant coral reefs, and diverse marine life. Ras Nasrani is particularly popular among scuba divers due to its dramatic drop-offs and abundant marine biodiversity.

The site is known for its calm waters and excellent visibility, making it perfect for both beginner and experienced divers. Divers can explore colorful coral gardens teeming with exotic fish, as well as encounter larger marine species such as barracudas, reef sharks, and sea turtles.





Baron Resort Sharm El Sheikh - Lagoon Wing reserves the right to make changings on the concept without informing the 3rd individual/corporations

FACTSHEET - JULY 2025

BARON
RESORT
Sharm El Sheikh

CONNECT WITH US